

Plat of Survey

Being a part of the Southeast quarter (1/4) of Section 33,
Township 7 North, Range 4 East, Brady Township, Williams
County, Ohio.

For... Carol J. Storrer, Trustee
DB Vol. 293 Pg. 401

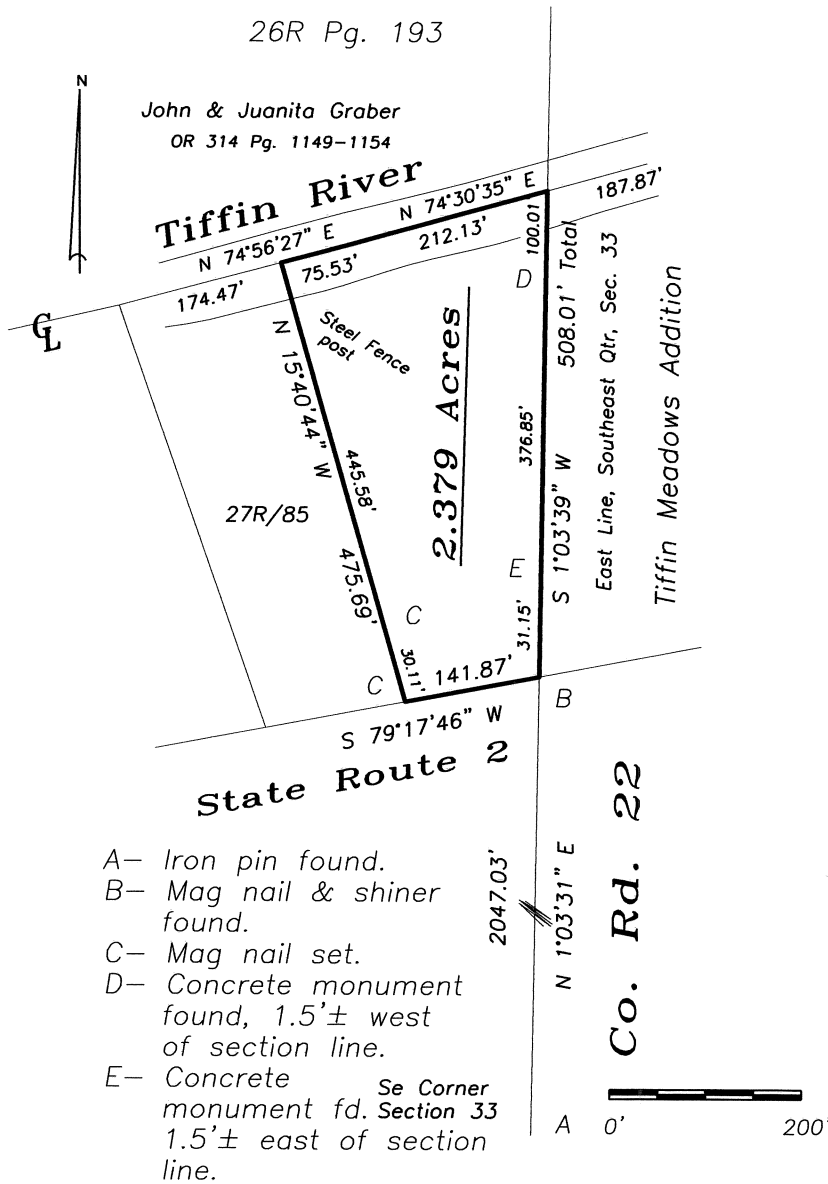

I do hereby declare that I surveyed the premises and prepared the above plat and that said plat is correct to the best of my knowledge and belief.

All dimensions are shown in feet and decimal parts thereof. This survey has been recorded in Volume 27R Page 305 of the Williams County Record of Surveys.

Thomas J Henry, Registered Surveyor No. 6787

